Figure S1

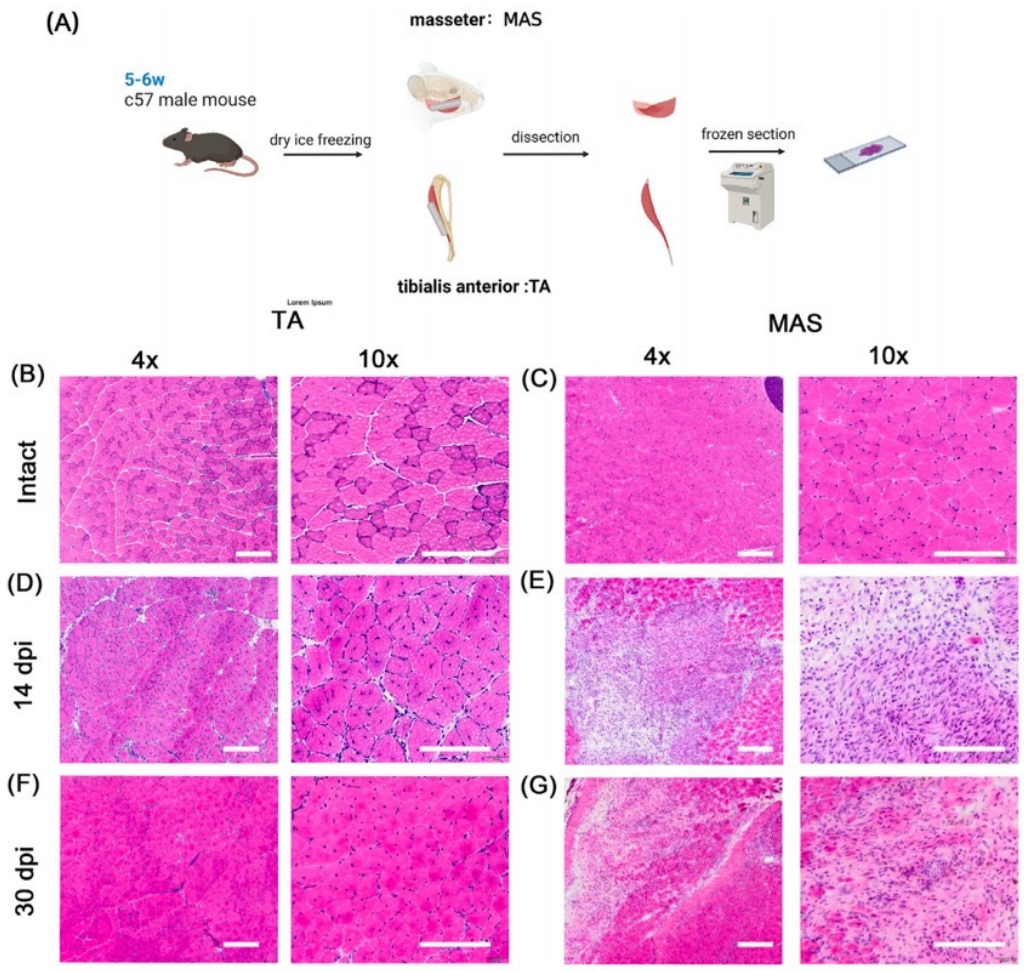
(A)
masseter: MAS
5-6w
c57 male mouse
dry ice freezing
dissection
frozen section
tibialis anterior :TA
TA
MAS
4x
10x
4x
10x
(B)
(C)
Intact
(D)
(E)
14 dpi
(F)
(G)
30 dpi